ALDUNAENEA

AMENABAR

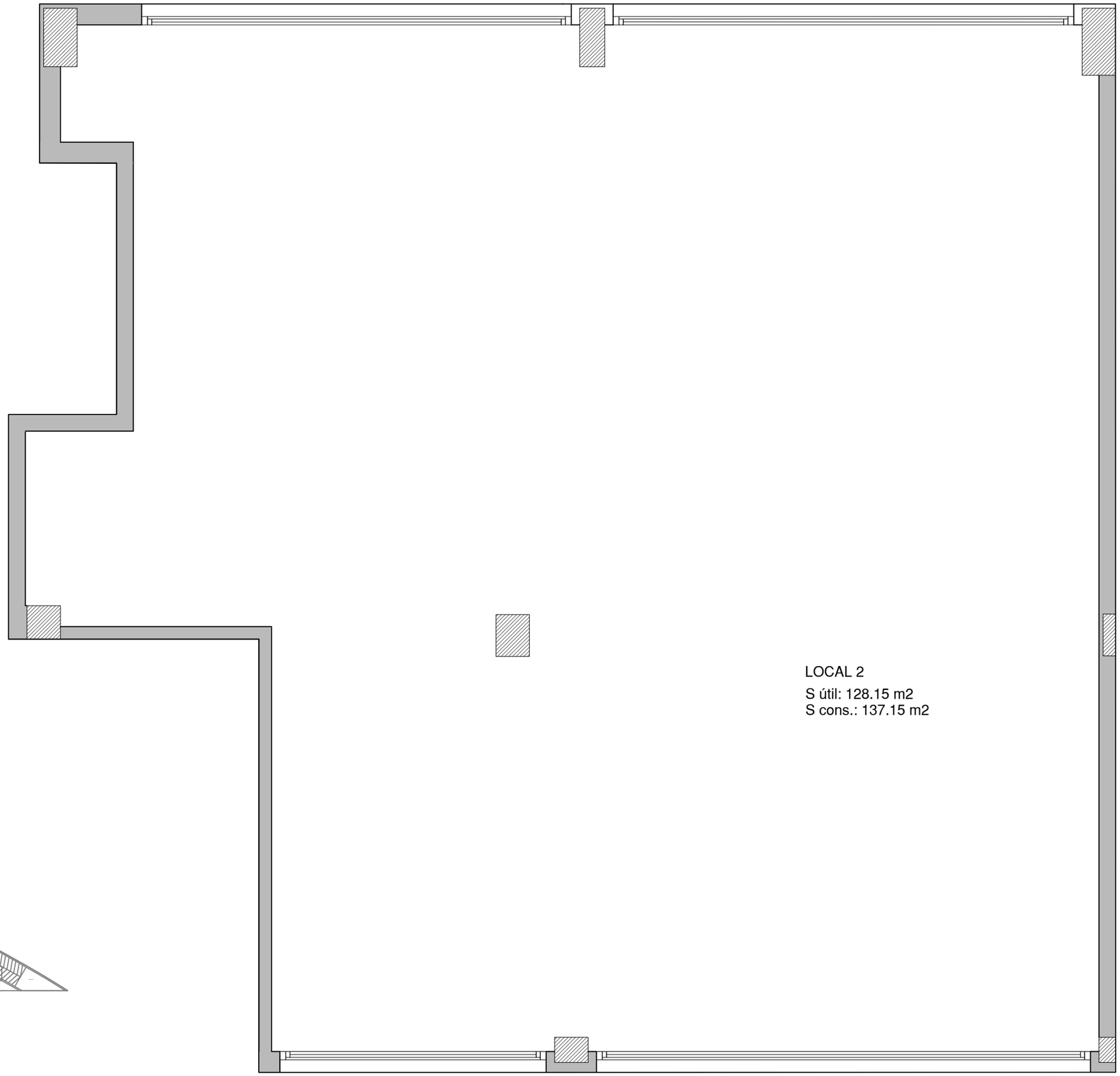

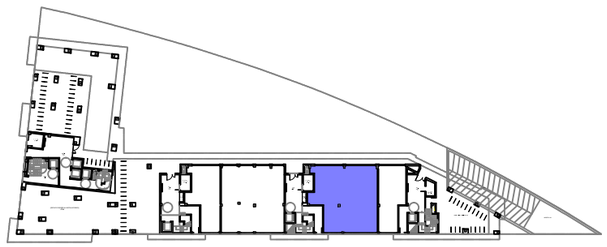

LOCALES COMERCIALES PLANTA BAJA

A.I.U "EG.21 ALDUNAENE" DONOSTIA

e 1/50

2